

### Features

- 18-gauge stainless steel
- Double (large/medium) compartment
- Under-mount
- Includes installation hardware
- 9-1/2" (241 mm) deep left bowl and 7-1/2" (191 mm) deep right bowl for K-3359 model
- 7-1/2" (191 mm) deep left bowl and 9-1/2" (241 mm) deep right bowl for K-3359-L model
- 36-7/8" (937 mm) x 19" (433 mm)

### Codes/Standards Applicable

Specified model meets or exceeds the following:

- ASME A112.19.3/CSA B45.4

### UNDER-MOUNT KITCHEN SINK **K-3359** ALSO K-3359-L

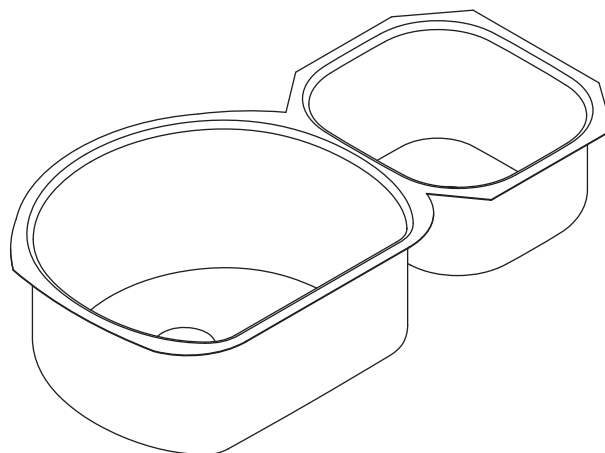

### Colors/Finishes

- NA: None applicable

### Accessories

- CP: Polished Chrome
- O: White
- NA: None applicable
- Other: Refer to Price Book for additional colors/finishes

### Specified Model

Model	Description	Colors/Finishes
K-3359	Under-mount kitchen sink – deeper bowl on left (shown)	<input type="checkbox"/> NA
K-3359-L	Under-mount kitchen sink – deeper bowl on right	<input type="checkbox"/> NA

Optional Accessories			
K-3291	Colander (for smaller bowl)	<input type="checkbox"/> O	<input type="checkbox"/> Other_____
K-3280	Wire basket (for larger bowl)	<input type="checkbox"/> O	<input type="checkbox"/> Other_____
K-3278	Hardwood cutting board (for smaller bowl)		<input type="checkbox"/> NA
K-8801	Duostrainer® sink strainer	<input type="checkbox"/> CP	<input type="checkbox"/> Other_____

### Product Specification

The under-mount kitchen sink shall be made of 18-gauge stainless steel. Sink shall be 36-7/8" (937 mm) in length and 19" (433 mm) in width. Sink shall be double (large/medium) compartment. K-3359 shall have 9-1/2" (241 mm) deep left bowl and 7-1/2" (191 mm) deep right bowl. K-3359-L shall have 7-1/2" (191 mm) deep left bowl and 9-1/2" (241 mm) deep right bowl. Sink shall include installation hardware. Sink shall be Kohler Model K-3359-\_\_\_\_\_.

# UNDERTONE®

## Technical Information

Bowl area dimensions shown for K-3359 model; reverse bowl area dimensions for K-3359-L model.		
Fixture:*	Bowl area	Water depth
Sink, left	19" (559 mm) x 22" (483 mm)	9-1/2" (241 mm)
Sink, right	14" (356 mm) x 15" (381 mm)	7-1/2" (191 mm)
Drain Holes	Ø 3-5/8" (92 mm)	
* Approximate measurements for comparison only.		
Included Components:		
Hardware kit (4 required)	91915	
Cut-out template (K-3359)	1040325-7	
Cut-out template (K-3359-L)	1040326-7	

## Installation Notes

Install this product according to the installation guide.

**Dimensions for K-3359 model shown. Location of each bowl is reversed for K-3359-L model.**

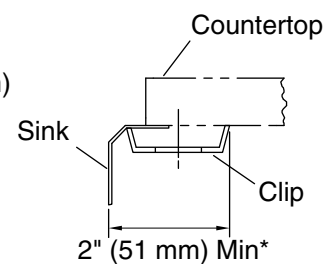
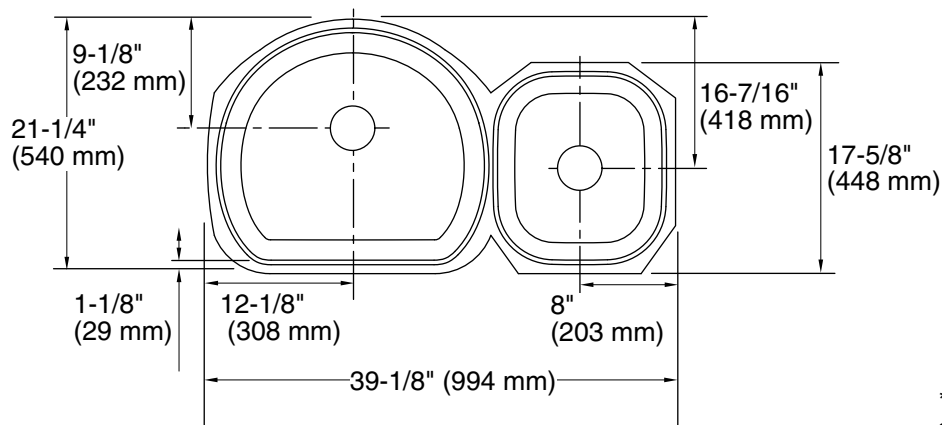

\* Allow clearance around sink rim for clip attachment.

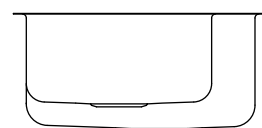
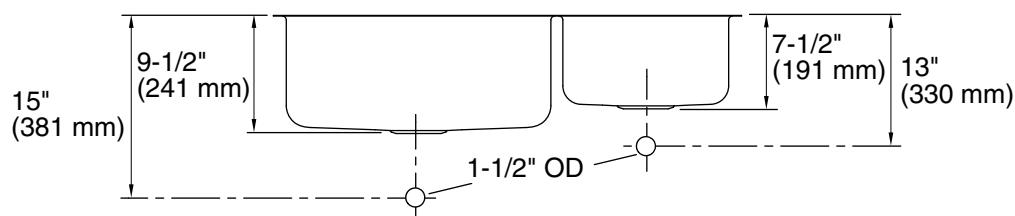

## Product Diagram